

SKETCH MAP
 PREPARED FOR
SEKON ASSOCIATION, INC.
 SHOWING COMMON BEACH PARCEL, SEKON LODGES ON UPPER SARANAC LAKE,
 SITUATE IN SOUTHEAST 1/4 TOWNSHIP 23, GREAT TRACT ONE, MACOMB'S PURCHASE,
 TOWN OF HARRIETSTOWN, COUNTY OF FRANKLIN AND STATE OF NEW YORK.

1. Revised to show existing conditions and proposed docks. 09/21/11 SLA		
REVISIONS / DATE / BY		
COPYRIGHT		2010
CHECKED BY		SLA
DRAWN BY		NJH
DATE SURVEY MAP	07/07/10	07/08/10
SCALE	IN./FT. RATIO	1" = 10' 1:120
TAX MAP NO.	483.2-3-29	
MAP NO.	10028	

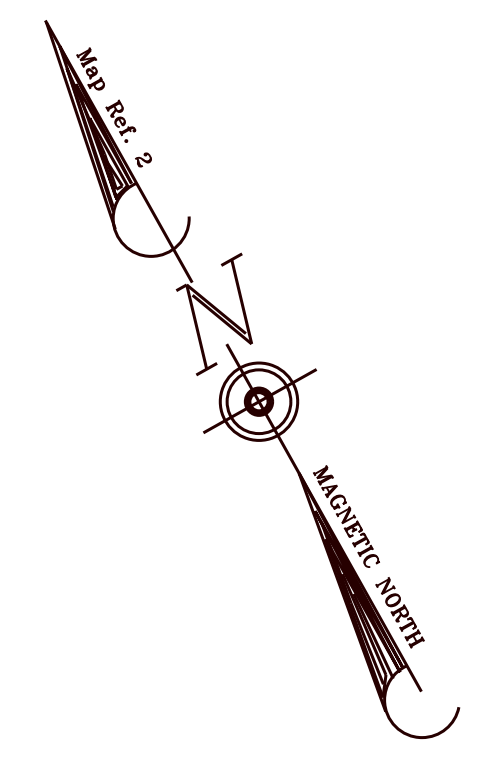

MAP REFERENCES

- See Map entitled "SEKON LODGES" by G.C. Sylvester, P.E. & L.S., dated June 03, 1964 and filed in the Franklin County Clerk's office on June 17, 1964.
- See Map entitled "MAP OF SURVEY PREPARED FOR KATHLEEN A. CAVANAGH & JAMES E. HUDSPATH" prepared by Stacey L. Allott, LS of Geomatics Land Surveying, PC dated 2006.

* Certifications indicated hereon signify that this survey was prepared in accordance with the existing Code of Practice for Land Surveys adopted by the New York State Association of Professional Land Surveyors. Said certifications shall run only to the person for whom the survey is prepared, and on his behalf to the title company, governmental agency and lending institution listed hereon, and to the assignees of the lending institution. Certifications are not transferable to any additional institutions or subsequent owners.

* Only copies from the original of this survey marked with an original of the land surveyor's embossed seal shall be considered to be valid true copies.

* Unauthorized alteration or addition to a survey map bearing a licensed land surveyor's seal is a violation of section 7209, sub-division 2, of the New York State Education Law.

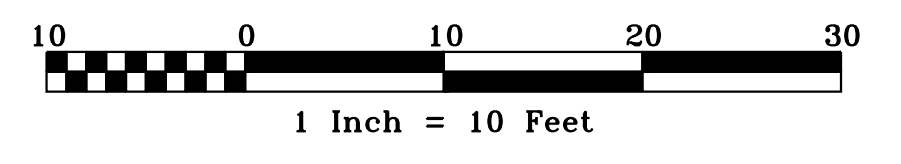
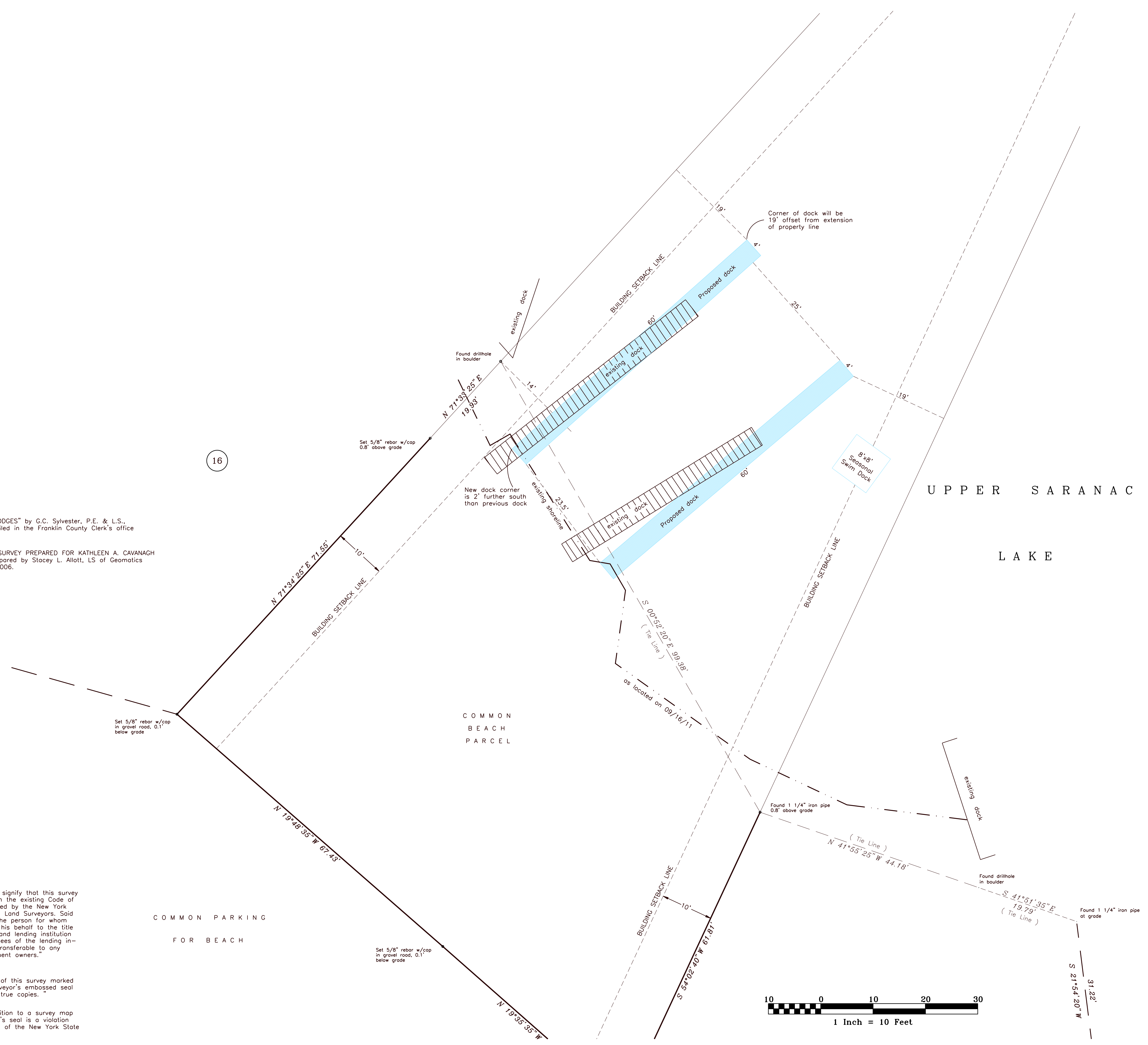

16

14